

Awas

CHEVROLET

Awas

MOBIL

CHEVROLET SEDAN

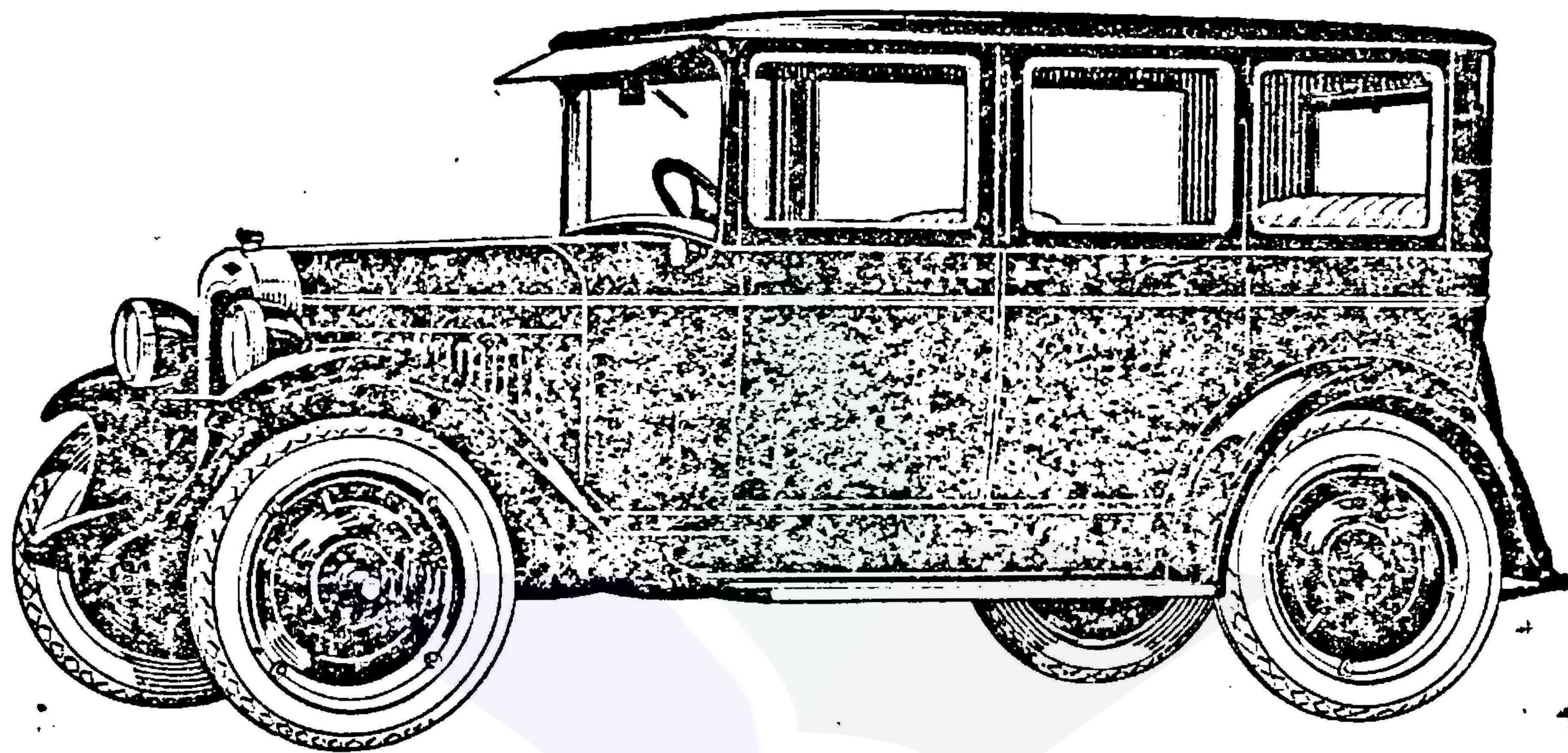

**Naon margina noemawi djelema-djelema ajeuna ngagaleuh mobil CHEVROLET
noe noetoeop?**

Doepi margina **Chevrolet noe noetoeop** ten motorna teu kinten kiatna lajeng seueur deui kaoentoenganana nja eta :

Doepi margina klaserina (tempatna) **Chevrolet noe noetoeop** teh boeatan „**FISHER**” hidji pabrik klaseri (Carrosserie) noe pangmashoerna.

Doepi margina djandelana sadaja kenging ditoetoeop sareng diboeka.

Doepi margina **Chevrolet noe noetoeop** mah langkoeng tiis batan mobil naon bae noe moeka.

Doepi margina ongkos sami bae sareng mobil noe moeka biasa.

Doepi margina karetana sama sakali teu tiasa ojang.

Doepi margina **Chevrolet noe noetoeop** gadueh sadaja babagian noe sae pisan sami bae sareng Sedan noe langkoeng marahal.

Doepi margina **Chevrolet noe noetoeop** langkoeng loetjoe batan mobil noe moeka.

Doepi margina dina waktos sament oepami hoedjan, djandelana tiasa ditoetoeopkeun, rapet moal baseuh sreutik eutik atjan.

Doepi margina dina **Chevrolet noe noetoeop** mah pantona sareng katja pajoen kenging diboekakeun.

Doepi margina **Chevrolet noe noetoeop** langkoeng lega sareng langkoeng raraos.

Doepi margina koe toempak dina **Chevrolet noe noetoeop** teh dianggapna koe djelema langkoeng loehoer.

Doepi margina saha-saha noe nganggo **Chevrolet noe noetoeop** katingalna teh djiga djalma noe agoeng pohara benten sareng noe biasa.

Doepi margina **Chevrolet noe noetoeop** teh mobil **Sedan noe pangmoerah moerahna** dina klas eta mah.

Koe margi eta sadaja noe perloe nganggo mobil **keur anggoeun koe andjeun** atanapi keur **sewakeuneun** nanging kedah dibestel, djadi henteu diiderkeun, langkoeng sae ngagaleuh **Chevrolet noe noetoeop**.

Doepi margina ieu teh henteu disebut sadaja kasaeana **Chevrolet noe noetoeop** bilih pandjang teuing.

Katerangan perkawis pangaos sareng pamajaran njiitil noe katjida **entengna** sae naroskeun bae ka

Firma ROUS & MEEUWENOORD

DI TASIKMALAJA

Djalan Singapura No. 1 (gigitun To'lo BENG).

Di dinja aia oge tempat ngadagdosan mobil

(reparatio atelier, bengkel).